Your Bird in Hand...

for Thanksgiving!

Free "Turkey and Tax" Offer

for $100 or more in a new savings account, or added to your present account. Choose the Citizens Savings plan that suits your taste!

Passbook	Special Passbook
5%	5 1/4%

One-Year Savings Certificates	2 to 10 Year Savings Certificates
5 3/4%	6%
$1,000 or more	$5,000 or more

When you're ready to talk turkey, here's how...

1. Make your deposit and receive a Turkey Ticket.
2. Take your Ticket to a Safeway Supermarket (listed below).
3. Make your choice of a Safeway Turkey.
4. You get credit for $4, plus 16¢ sales tax. Total credit on your purchase—$4.16.
5. Offer limited to 1 per family, please!

Tickets Redeemable—November 13 through Nov. 22
Safeway Supermarkets

Safeway Supermarket
Farmville Shopping Center

Special Turkey Hours
November 1 through November 22
9 to 5 Mondays through Thursdays
9 to 5:30 Fridays

CITIZENS SAVINGS & LOAN
Farmville Office · 460 West
Farmville, Virginia 23901
Telephone 392-3147

The Safe Way to Invest

Member F.S.L.I.C.—Accounts Insured to $20,000

Citizens Savings & Loan
Box 565, Farmville, Va. 23901
I enclose $_____ for my Turkey Ticket.
Open a ☐ Passbook ☐ Special Passbook
☐ 1-Year Certificate
☐ Multi-Year Certificate for ____ Years
Account for _____ (Name) (Soc. Sec. No.)
☐ Add to my account. I enclose my passbook
Name _____ Phone _____
Address _____
City, State, Zip _____

TIMES-VIRGINIAN

APPOMATTOX, VIRGINIA

A LIVE WEEKLY NEWSPAPER AT HISTORIC APPOMATTOX COURT HOUSE VIRGINIA

VOLUME NUMBER 45 APPOMATTOX (VA.), 24522 - TIMES-VIRGINIAN, NOVEMBER 9, 1972 10¢ SINGLE COPY

...er
...leaf

...n H. Robinson

...y, as a lovely ...day morning.— ...ing taking there ...ere yet to fall. ...s lilac consists ...ers and take no ...ow more Novem- ...blooming flower ...ek ago I decided ...m mowing in '72. ...ow, we make good ...ew flowering ...good showing in

* * *

...alize the high ...season is almost ...ers at Altavista ...at is it for '72.

* * *

...ney "Big Five" ...of five last week ...was happy to ...in the winning ...lose streak.

* * *

...ernon Brightleaf ...a delightful ride ...with Mr. and ...ham, Estburg and ...y, and ended up at ...was surprised ...y families there ...k. Was an ideal day ...and the mainten- ...the lake does an ...of longing every- ...ter for visitors.

* * *

...the home of Mrs. ...ner Rose Bowery, ...much to see for ...d ceramics ...Mrs. Harvey has ...with a wonderful ...all, perfect in de- ...with a tiny five- ...and the famous ...a leather belt, ...a special dis- ...history, such ...s. Robert E. Lee, ...n. W. S. Grant.

* * *

...al history strai- ...a street entering ...ple Boulevard. ...street sign read- ...Street, I think a ...show that it was ...Street, Hon. Lewis ...was the second al- ...e Commonwealth ...ished early citi- ...tive days of Ap- ...

* * *

...e Brinkard called ...the N&W Depot ...construction and won- ...would cost today ...building. Let's ...se of Bro. Drink- ...ation and always ...ent from him. ...e a center for the ...ness. I counted ...ss cards stopped ...visit.

* * *

...to do the dishes, ...to sweep the floors; ...watching flashes, ...my column lore.

* * *

...of it, it is time to ...ney and then get ...Christmas. Ah yes, ...of it, a few years ...turkeys was big ...Appomattox County, ...n off again; Oh, ...not able to have tur- ...ate Thanksgiving ...year fall; but fur- ...productive, there's ...selection than a ...mma quail.

* * *

...ing, and sweya

...IN PTA ...MONTH

...to an announce- ...Parent Teacher ...Council, November ...designated as PTA ...Month.

...ership committee ...Council urges all ...children in school ...ed with the local ...Association in ...in which they have ...ending.

...interested in ...system and ...invited to join a ...at any meetings. ...Beryl Bolduc is ...the PTA Council.

New Chamber Of Commerce Officers

At a meeting of the Appomattox County Chamber of Commerce on Tuesday evening, October 31, officers for the 1972-73 year were elected.

New officers, pictured above from the left are: J. Franklin Vaughan, President; Mrs. June Chenault, Secretary and T. DeWitt Evans, Treasurer. Dr. Eugene Tutwiler, not pictured, was elected Vice-President.

The Chamber of Commerce is planning a Christmas Parade for December 1st.

APPOMATTOX PRINCIPAL ELECTED SECRETARY

The junior high, intermediate and middle school principals' association, as its fall meeting in Richmond, November 1, elected Lee Alvin Beamon, principal of Appomattox Intermediate School located at Appomattox, Virginia, as secretary of the State organization composed of several hundred junior high and middle school principals. Beamon has been active in junior high and middle school activities serving on planning committees for the annual conference of junior and senior high school principals, evaluation teams for middle school programs and is presently serving on a special sub-committee of the Virginia High School League and the Virginia Association of Secondary School Principals studying the need for interscholastic athletics for junior high and middle schools in Virginia.

Christmas Club Checks Total $156,382.78 In Appomattox

INCREASE SEEN IN ALL BANKS

There will be more cash available this year for Christmas for the people of Appomattox County according to the total amount in Christmas Club Checks that were mailed out Tuesday, November 7th.

A total of $57,511.00 in Christmas Club Checks was mailed out Tuesday to depositors from the Farmers National Bank. This compares with a total of $52,621.00 last year.

The Fidelity National Bank mailed out a total of $98,871.78 to its depositors in the Christmas Club as compared to the total of $81,658.44 last year.

Added to this amount will be a part of the total of $211,978.40 that was mailed out to Christmas Club depositors from the First National Bank of Farmville and the Pamplin Branch Branch bank. We do not have a breakdown on the part that was sent to Appomattox County depositors, however, this is an increase from the total of $172,179.29 that First National Bank, Farmville, and Pamplin Branch bank mailed out in 1971.

From the two local banks, the increase is well over $20,000.00 more than Christmas Club savings were in 1971.

PARK VISITATION SHOWS INCREASE OVER LAST YEAR

According to a release from the Appomattox Court House National Park, the number of visitors at the Park shows a large increase, to date, over the visitation last year.

From January through October of 1971, 219,175 persons visited the park and 143,711 visited the village. Figures for January through October of 1972, show that 239,635 visitors were at the park while 157,772 visited the village.

In October of 1971, the total visitors at the park was 22,106 with 13,742 visiting the village. village. In comparison, 24,123 persons visited the park and 14,742 visited the village in October of 1972.

The Appomattox Court House National Historical Park includes the outlaying areas such as Grant's Headquarters, Confederate Cemetery and Lee's Headquarters.

INDUSTRIAL DEVELOPMENT AUTHORITY BOARD OF DIRECTORS TO MEET FRIDAY A.M.

The Board of Directors of the Industrial Development Authority of the County of Appomattox, Virginia, will convene on November 10, 1972, at 10:00 a.m. in the board room at the Farmers National Bank for the purpose of taking formal action on a resolution to acquire a tract of 0.48 acres to be donated by the Industrial Development Authority to Thomasville Furniture Industries, Inc.

The meeting of the board of Directors is open to the public.

BLOODMOBILE COMING ON NOVEMBER 28TH

The Red Cross Bloodmobile will be in Appomattox on Tuesday, November 28th, for its regular quarterly visit. The Bloodmobile will be set up at Liberty Baptist Church from noon until 6 p.m. The quota for this visit will be 99 units as we were short 4 units at the first visit of the fiscal year.

The Drill Team of Grove 6073 of the W.O.W. will furnish the donor walkers who will assist the Red Cross nurses.

Co-Chairmen for Appomattox County are Mrs. Ruby Ferguson of the Appomattox Jr. Woman's Club, and Mrs. Lucy Harvey.

People throughout the county are urged to come and donate a unit of blood. In the past, most of the donors are from the town of Appomattox and this is a County project.

Richard M. Nixon - Scott - Daniel Win

November - Firemen's Month

Mayor H. B. Pack has designated November as "Volunteer Firemen's Month" and has authorized James R. Ford, Jr. and Paul Drinkard, pictured above, to collect Christmas donations for the "Appomattox Volunteer Fire Department."

These public spirited volunteers dedicate long hours of their time in service to the community without any material compensation. Not only do they attend fires both in the "town" and "County" but they hold many training sessions in order to become more proficient.

Theirs is a time and energy consuming activity and is an essential service to the whole community. This will give you the opportunity to say "Thank you" by donating when Mr. Drinkard or Mr. Ford contacts you sometime during the month of November.

Over 3600 Vote In County

The Nixon-Agnew ticket has won in the Presidential race, possibly by the biggest landslide in history.

William Lloyd Scott has defeated William B. Spong, Jr., in the Senatorial race, thus becoming the first Republican Senator in the state in over a century.

"Dan" Daniel, unopposed in the 5th District Congressional race, received a heavy vote in our county as well as in the District.

With 6,123 eligible voters in Appomattox County, an unofficial total of 3665 people went to the polls on Tuesday to cast votes for the candidates of their choice.

In the national election for President and Vice-President, Richard M. Nixon and Spiro T. Agnew running on the Republican ticket for reelection won over their three opponents by a large margin.

In Appomattox County, with all precincts reporting, the unofficial tabulation was as follows: Nixon- Agnew received a total of 2788 votes. Democratic nominees for President and Vice President, George McGovern and R. Sargent Shriver, received a total of 684 of the votes cast in the county. Socialist labor Party candidates, Louis Fisher and Genevieve Gunderson received 23 votes, while the American Party candidates, John G. Schmitz and Thomas J. Anderson came up with 68 votes in Appomattox County.

State-wide on the official ballot, there were three candidates running for the seat of United States Senator. William Lloyd Scott, Republican, defeated the incumbent candidate, William B. Spong, Jr., a Democrat.

In Appomattox County, the unofficial count gave William Lloyd Scott a total of 2347 votes, as opposed to 1074 votes cast for William B. Spong, Jr., and 78 votes were

Con't on page 2

Rescue Squad Answers 47 Calls In October

Many, many hours of work in October by members of the Appomattox County Rescue Squad went into the annual Fund Drive which was quite successful.

The local squad would like to thank each volunteer who helped with the door-to-door canvass and most especially a big thank you to all citizens of the county who gave so generously to this worthy cause. Members of the ACRS report that they feel very definitely that they have the confidence and support of all citizens of the county and for this they are ever grateful.

In addition to the work with the Fund Drive, Squad members were always ready to answer all emergency calls. In October a total of 47 calls were answered by the crew. Members spent 289 3/4 hours in answer to these emergency calls and traveled a

Con't on page 2

Elected National Officer

James A. Smith

The National Association of County Agricultural Agents announced today that the News Column, **South 40**, placed second in the Nation.

This column is written by J. A. Smith, Appomattox County Extension Agent, and appears weekly in the **Times-Virginian**.

Mr. and Mrs. James A. Smith attended the NACAA Public Information Awards Banquet Wednesday evening at the Mariott Motor Hotel, Atlanta, Georgia and received the award.

Consideration in selecting winners is based on: personalized approach interesting, timely; readability; appearance of copy; and originality. **South 40** placed first in Virginia, first in the Southern Region which includes the 13 southern states from Virginia to Texas and second Nationally.

The Public Information Awards Program is sponsored in cooperation with AMCHEM Products, Inc., Ambler, Pennsylvania.

The National Association of County Agricultural Agents is a professional association with a membership of over 5400.

Tuesday, as the Nation, was also election day for officers and directors of NACAA. J. A. Smith was elected Secretary-Treasurer.

This is the first time Virginia has had a National officer.

Three other candidates were in competition for the office. They were from Washington, Michigan and Tennessee.

A 22 - year Extension veteran, Smith has been the Extension Agent for Appomattox County for the last 17 years and serves as Unit Chairman for the county staff.

Smith is a Past President of the Appomattox Lions Club; a member of Monroe Lodge

Con't on Page 2

FARM MECHANICS CLASS TO OPEN

The Appomattox County High School Agricultural Education Department will open its shop on November 15, 1972, to begin its regular farm mechanics classes.

These classes will be held Wednesday and Thursday of each week from 6:30 p.m. until 10:00 p.m.

There will be an opportunity during these classes for woodworking, metal work, and welding.

An enrollment fee of $1.50 will be required of each person participating.

For further information, contact the high school Agricultural Education Department.

AIS P-TA MEETING NOV. 14th..BOOK FAIR WEEK IS NOVEMBER 13 - 17

The Appomattox Intermediate School Parent-Teacher Association invites the parents to Open House on Tuesday, November 14th at 8:00 p.m.

The Library will be open for everyone to see the books at the Book Fair and to buy those thy wish to give for gifts.

After a brief business session, parents will also be invited to visit the classrooms.

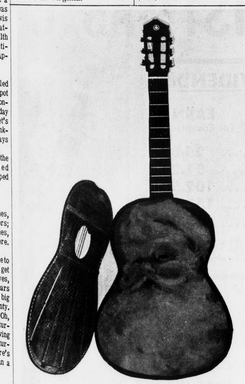

PHOTO BY ROBERT PANKEY

Country Music Festival Provides Christmas For "Tots"

The Country Music Festival will serve many purposes, but most important, all proceeds will be used to fund the Appomattox Jaycees Christmas Shopping Tour and make a merrier Christmas for children who ordinarily would not have one.

The Country Music Show will feature many well known bands and vocalists from the Central Virginia area, November 27th, at 7:30 p.m. in the Appomattox High School Auditorium. Buy your tickets now from any Jaycee to assure your family seats at the Country Music Festival and a child a merrier Christmas.

There will be well known talents competing for trophies in categories consisting of country music, blue grass, and vocalists with local radio disc jockeys serving as Emcee and Judges.

The show is guaranteed to provide good wholesome entertainment for the whole family.

Appomattox W.O.W. Wins First Place Trophy

Woodmen members from different areas of the state met in Rocky Mount, Virginia, on Oct. 28th for State Degree Team work.

Camp 71 of Appomattox lead by President Harry E. Ranson and Captain Charles L. Crews brought the First Place Trophy home to Appomattox. Camp 71 competed against teams from Roanoke, Staunton, Martinsville, and Willyesburg. Camp 166 of Roanoke placed second with Camp 167 of Staunton placing third.

Competition consisted of the ritualistic opening, the closing ceremony, and the ceremony of introduction or initiation.

The Uniform Rank judges for the competition were: Clyde Brown, Hoyle Brown, and Clay Horner from Tennessee. They judged on team movement, alignment, and manual of arms. Jack Turner and Fred Bennett, of Richmond, were judges on accuracy in the ritual, correctness and pronounciation of all words. Guy Crewe, national

Con't on Page 2

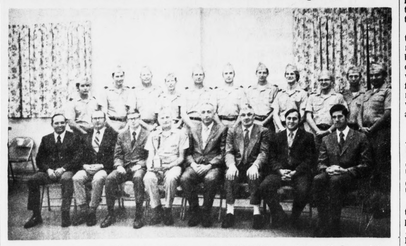

Members of Camp 71 of the Woodmen of the World of Appomattox are pictured above, front row, from left to right: Billy Chenault, Past President; R. B. Moore, Vice-President; Harry Ranson, President; Charles Crews, Captain; David Austin, Treasurer; U. O. Rodgeb, Watchman; Alton Daulton, Sentry; and Floyd Fleshman, Jr., Escort. The team, pictured on the back row, from left to right, are Sammy Carter, Marshall Goin, Ralph Reynolds, Jessee Morris, Fred Weakley, Billy Shorter, Wayne Lee, Johnny Camada, John Hall, Ned Ryan and Marvin House, Jr. Jimmy Drinkard was not available for picture.

Dr. Collins, Jr. To Speak At Liberty

This Sunday, November 12, 1972, will be Homecoming and Harvest Day with many special activities at the Liberty Baptist Church in Appomattox. Dr. Carl Collins, Jr., will speak in an afternoon woship service at 1:30 p.m. A ladies' sextet known as "The Harmonettes" will sing. They are from Beulah Baptist Church in Lynchburg. The Rocks Quartet will also sing in the afternoon service along with the Liberty Youth Singers.

Rev. Richard C. Brackin, pastor of the church, invites the many friends and former members to be present for this wonderful day. Each person will wear a name tag to help identify himself to others, and former members will be recognized and welcomed throughout the day's activity. Several former pas-

Con't on page 2

W O W To Sponsor Gospel Sing

Camp 71 of the Woodmen of the World will sponsor a Gospel Sing on Saturday, November 11th, at 7:30 p.m. at the WOW Building.

The Churchmen Quartet from Harrisonburg, Virginia and the Rocks Quartet will present the Gospel Sing. Admission for the evening will be $1.00. Make plans to attend this inspirational event.